

# Patient report

Bio-Rad                      DATE: 05/01/2019  
 D-10                         TIME: 07:48 PM  
 S/N: #DJ4I016123        Software version: 4.20-2  
 Sample ID:                 10466183  
 Injection date             05/01/2019 07:42 PM  
 Injection #: 56             Method: HbA1c  
 Rack #: ---                Rack position: 2

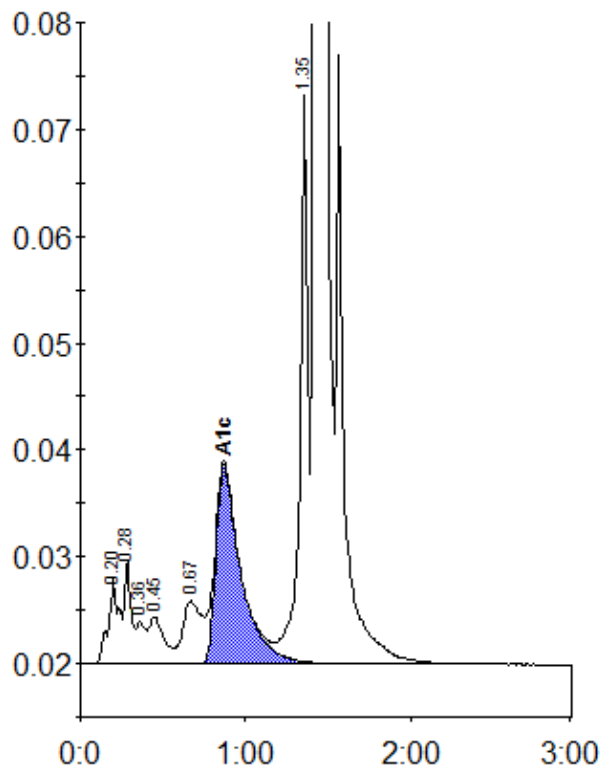

Peak table - ID: 10466183

| Peak        | R.time | Height | Area    | Area % |
|-------------|--------|--------|---------|--------|
| A1a         | 0.20   | 7912   | 37184   | 1.3    |
| A1b         | 0.28   | 9846   | 26666   | 0.9    |
| Unknown     | 0.36   | 4009   | 14271   | 0.5    |
| F           | 0.45   | 4403   | 28892   | 1.0    |
| LA1c/CHb-1  | 0.67   | 5865   | 45993   | 1.6    |
| A1c         | 0.87   | 18611  | 197364  | 9.4    |
| P3          | 1.35   | 54619  | 183083  | 6.4    |
| A0          | 1.43   | 728585 | 2311124 | 81.2   |
| Total Area: |        |        | 2844577 |        |

| Concentration: | %   |
|----------------|-----|
| A1c            | 9.4 |